

APPROVED
 SUBJECT TO THE CONDITIONS IN THIS OFFICE LETTER.
 No. A1/12192/87 L. No. T/2-98
 O/C. T. S. 190
 FOR MEMBER SECRETARY
 MADRAS METROPOLITAN DEVELOPMENT AUTHORITY
 MADRAS - 600 008.

FRONT ELEVATION

SECTION ON AB

L.A. $65 \times 33 = 2145$
 B.A. $23 \times 23 = 529$
 $2145 - 529 = 199.3 \text{ m}^2$

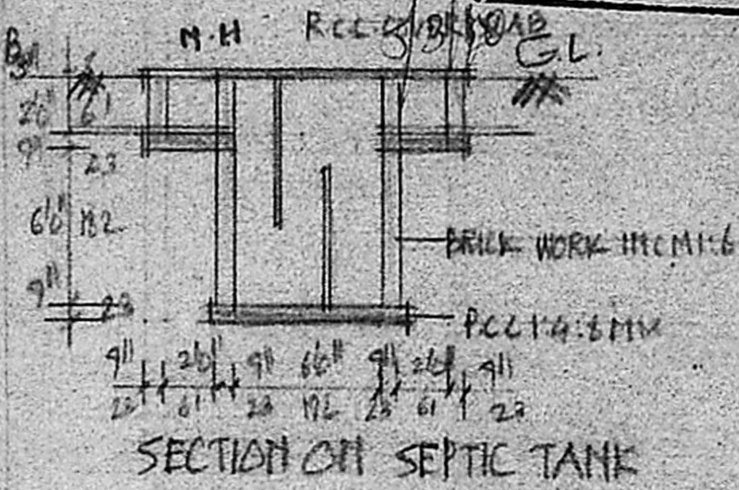

REFERENCE

D	DOOR
DI	DOOR
W	WINDOW
WI	WINDOW

KEY PLAN

12/1/98 NOT TO SCALE

Method of Site VENTILATOR
 $35'' \times 70''$ 100 X 213
 $28'' \times 66''$ 75 X 197
 $36'' \times 46''$ 9 X 137
 $50'' \times 46''$ 152 X 137

PLAN OF PROPOSED DWELLING HOUSE AT PLOT NO 21
 S. NO. 76/2B PART & 76/2C PART, SIVAGAMI NAGAR MAIN ROAD, GOWRIVAKKAM VILLAGE, SAIDAPET TALUK, CHINGLEPUT DIST. SCALE 1"=80' (1:100)
 FOR Mrs. CHINNAMA MATHEW & Mr. E.P. MATHEW

AREA

LOT EXTENT:	2145 S.Ft	199.3 M ²
PLINTH AREA:	490 S.Ft	45.5 M ²
OPEN SPACE:	1655 S.Ft	153.8 M ²

Chinnamma Mathew
 Owners

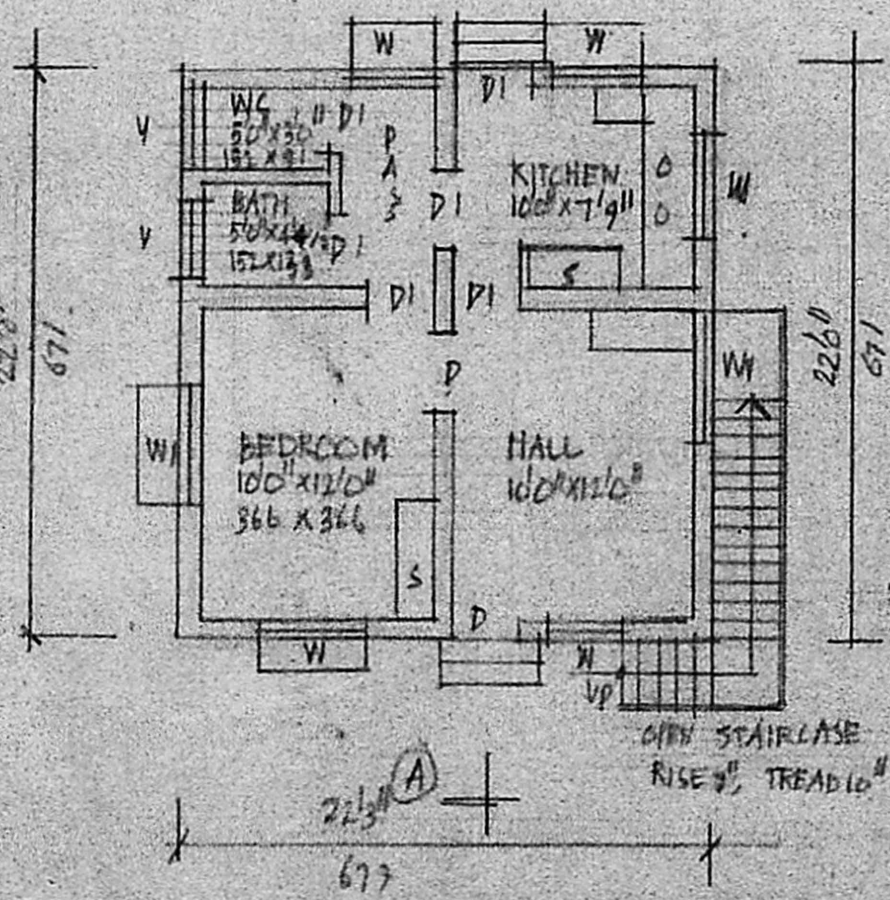

GROUND FLOOR PLAN

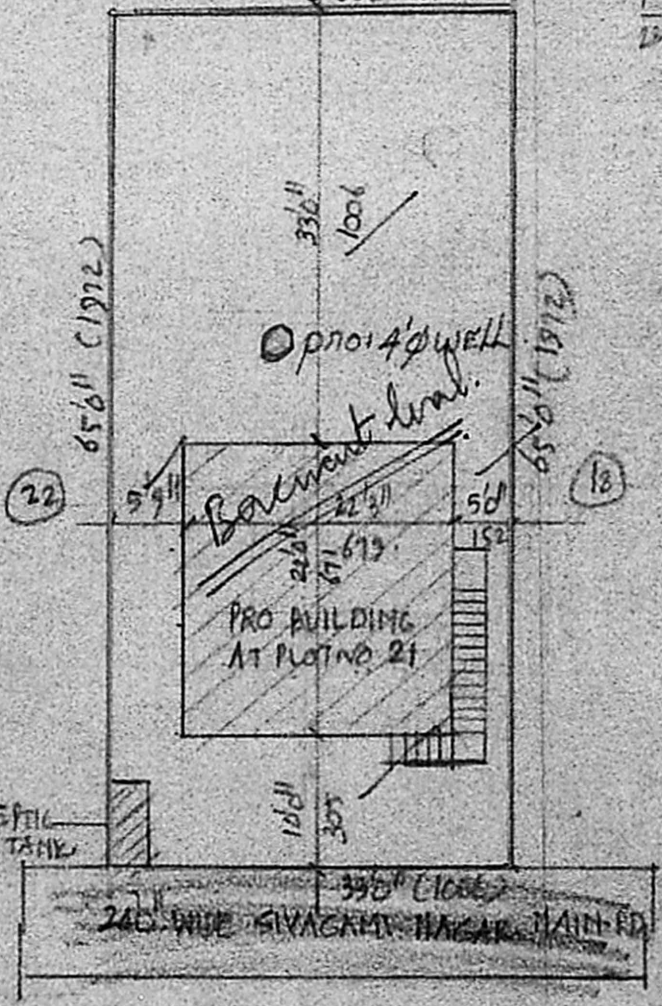

SITE PLAN
 SCALE 1"=160' (1:200)

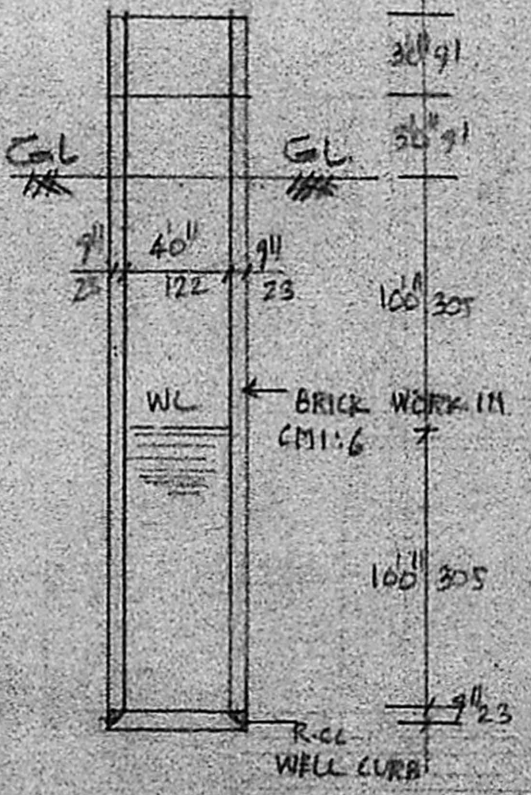

SECTION ON WELL

Phone: 42198
A. ARUNACHALAM, D.C.E.
 CONSULTING ENGINEER & CONTRACTOR,
 MADRAS C. ROAD, 11, 12, 13 SURVEYOR,
 ALANDUR MUNICIPALITY,
 AMBIPUR TOWNHIP.
 LICENCE NO. 9
 2, KAKAI N. R. ROAD, 1ST FLOOR,
 SALIGRAM, M. N. ROAD 600 093,
 (NEXT TO SALIGRAM POST OFFICE)